CENTURY *CERTIFIED* EDITION

SHEET MUSIC

STILLY NIGHT, HOLY NIGHT

Christmas Fantasy

-KRUG-

1633

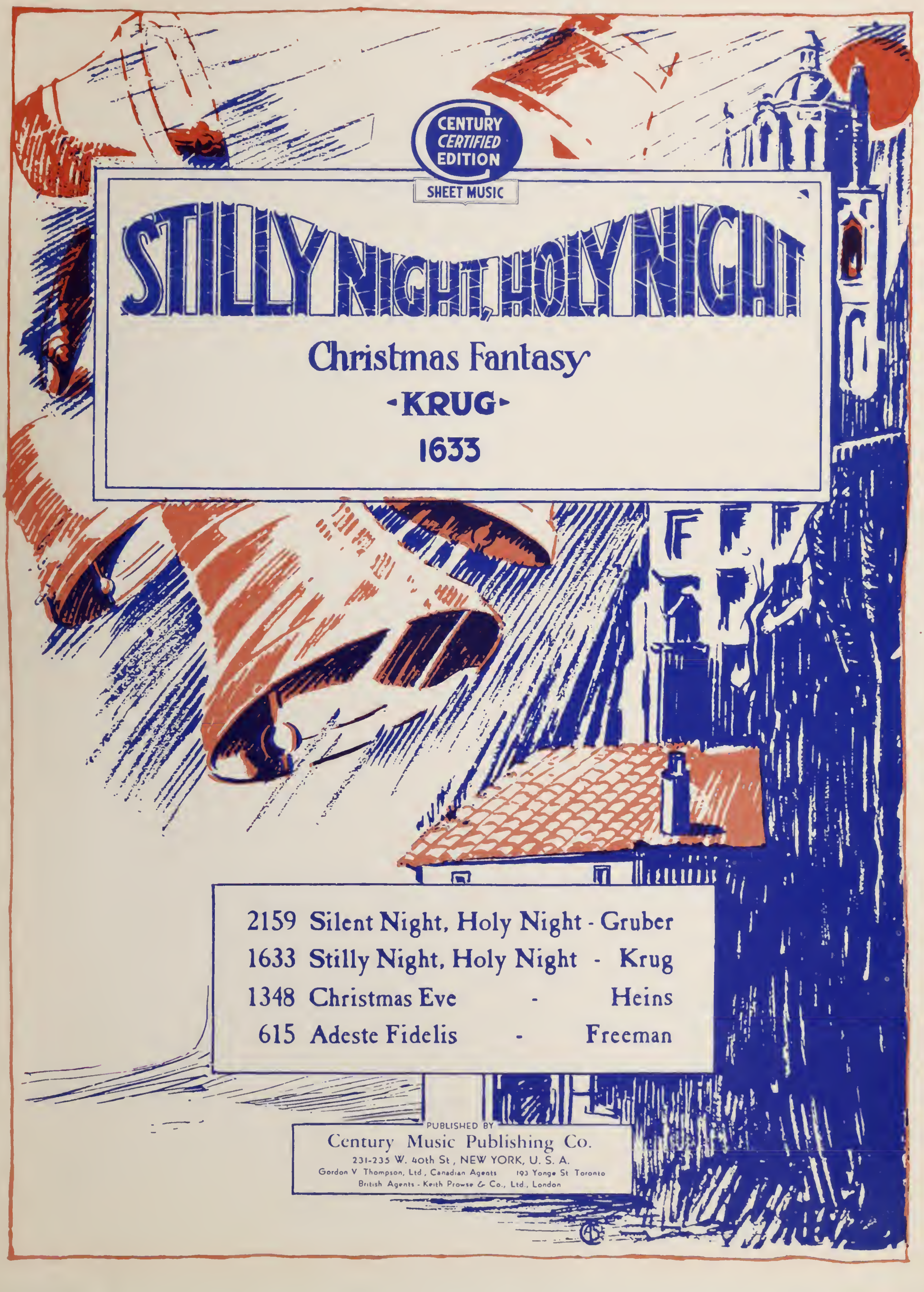

2159	Silent Night, Holy Night	-	Gruber
1633	Stilly Night, Holy Night	-	Krug
1348	Christmas Eve	-	Heins
615	Adeste Fidelis	-	Freeman

PUBLISHED BY
Century Music Publishing Co.
231-235 W. 40th St, NEW YORK, U. S. A.
Gordon V Thompson, Ltd, Canadian Agents 193 Yonge St Toronto
British Agents - Keith Prowse & Co., Ltd., London

Christmas Song.

"Stilly Night, Holy Night."

(Stille Nacht, Heilige Nacht.)

Revised and Edited by
M. GREENWALD.

D. KRUG, Op. 196. Nº 108.

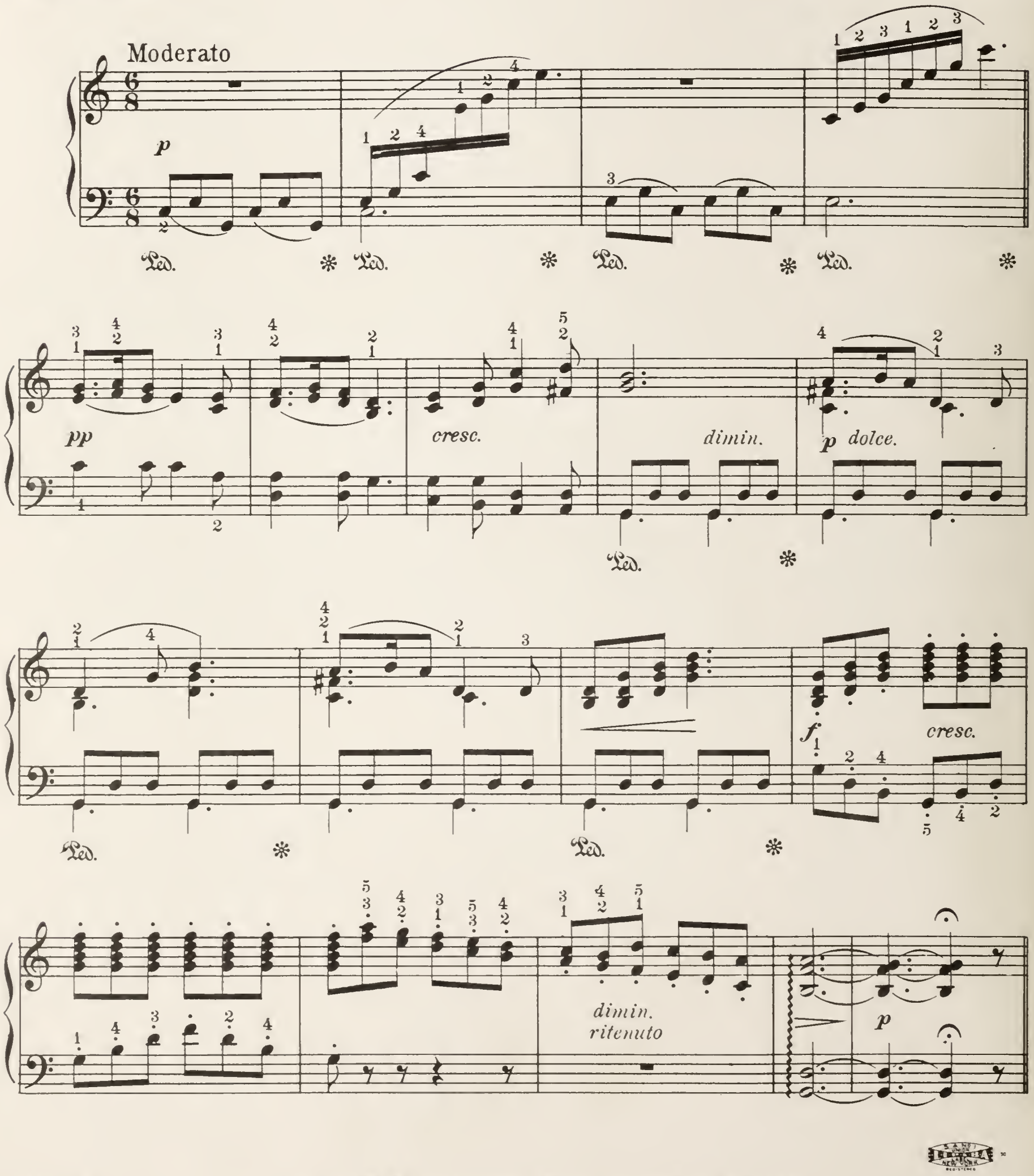

1633 - 4

Copyright MCMXII by Century Music Publishing Co., New York.

When programming or performing this number on the air, kindly give credit to the Century Edition.

UPB

UNIVERSITY OF UTAH LIBRARIES - FINE ART

p

Ped. * Ped. *

cresc.

dimin. *p*

Ped. * Ped. * Ped. *

pp

p cresc.

dimin.

p dolce.

8

f

Ped. *

Ped. *

p

p

cresc.

Ped.

p

p

Ped.

UPB

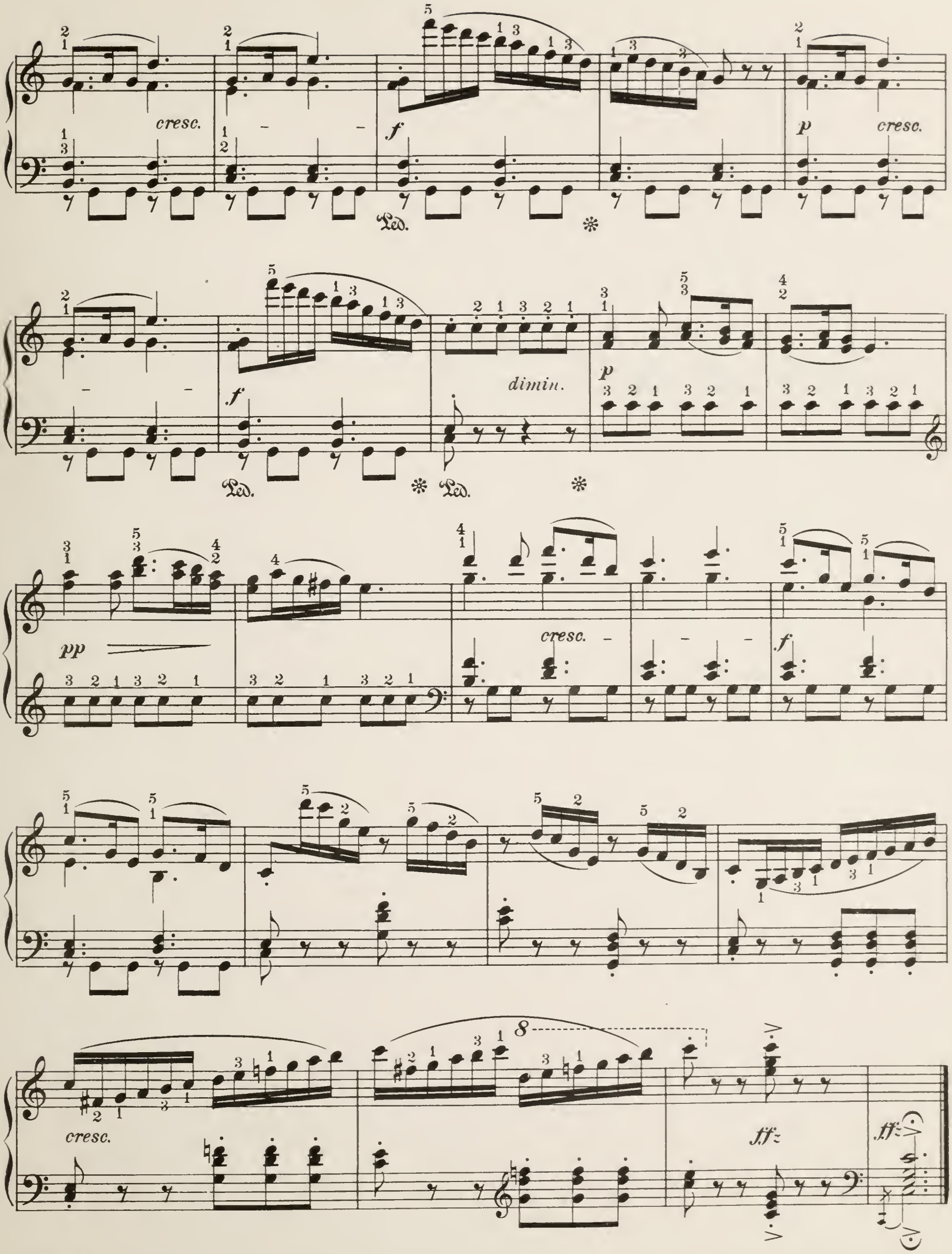

NOTE: A NEW AND COMPLETE CATALOG OF CENTURY EDITION IS ISSUED EACH SEASON.
PLEASE ASK YOUR DEALER FOR A COPY IT IS FREE— THE PUBLISHERS.

UNIVERSITY OF UTAH LIBRARIES - FINE ARTS

Suitable for both
Study and Recital

P.S. III - 2

REVERIES

Compositions in tranqil style with well varied rhythms

For Piano
Third Grade

★ **2763 THE BLUE GARDEN** (Jardin Bleu) — PAUL LORAINE

Andante moderato

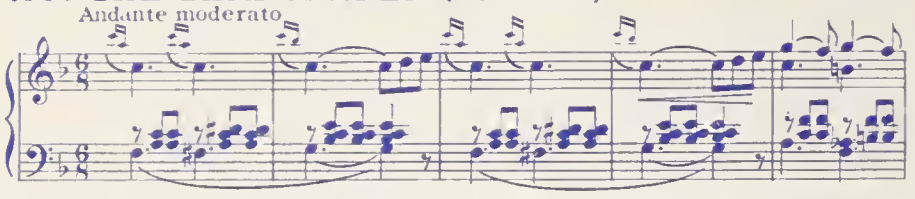

2689 SHOWER OF ROSES — BESSIE MAY

Moderato

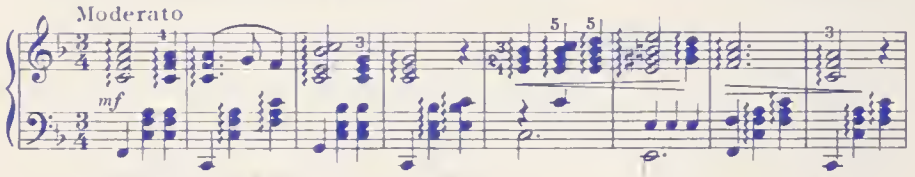

2686 SWEET MEDITATIONS — RAY KAY

Moderato

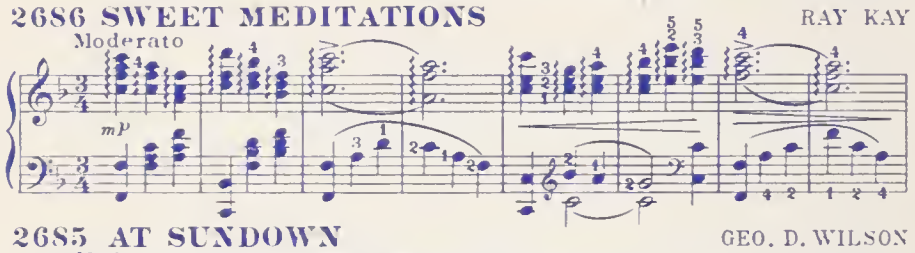

2685 AT SUNDOWN — GEO. D. WILSON

Moderato *Il canto marcato. Sempre legato*

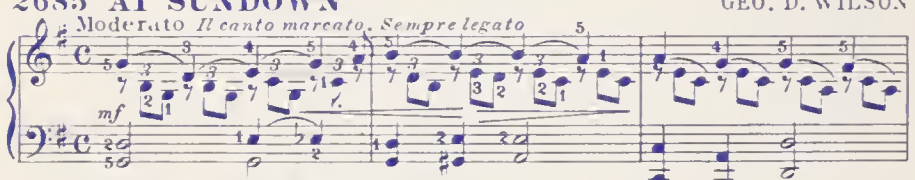

★ **2502 IN GOLDEN AUTUMN** — JEAN SAROLA

Andantino con espressione

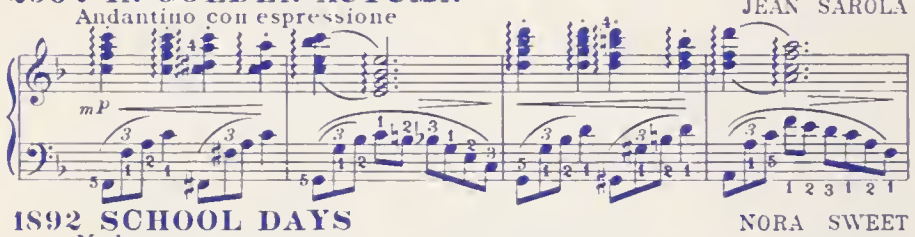

1892 SCHOOL DAYS — NORA SWEET

Moderato

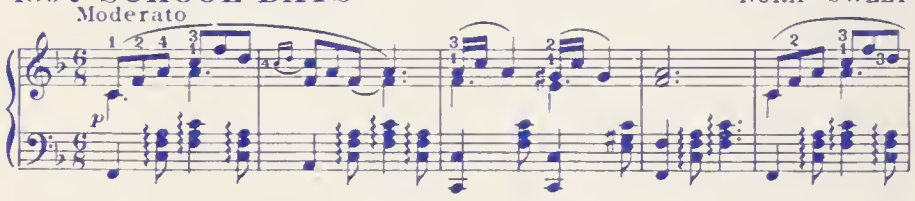

1840 VESPER BELLS ARE RING — WILL PORTER

Allegretto moderato

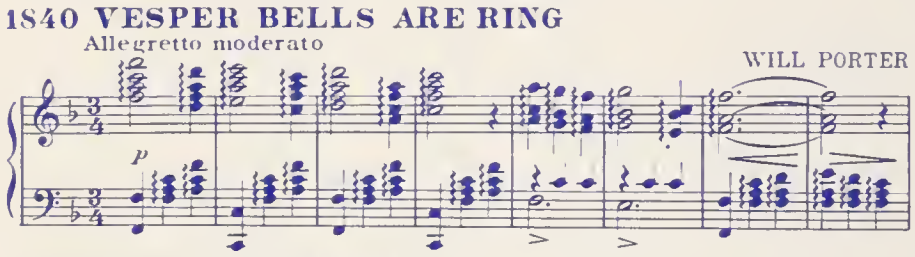

1792 SONG OF THE OHIO — SR. of ST. JOSEPH

Andante moderato

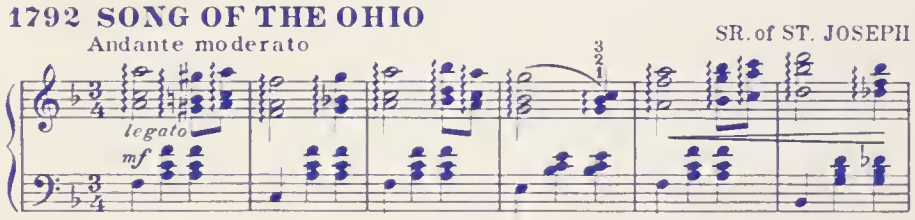

1258 REMEMBRANCE — B. L. BRANNAN

Andante con espressione

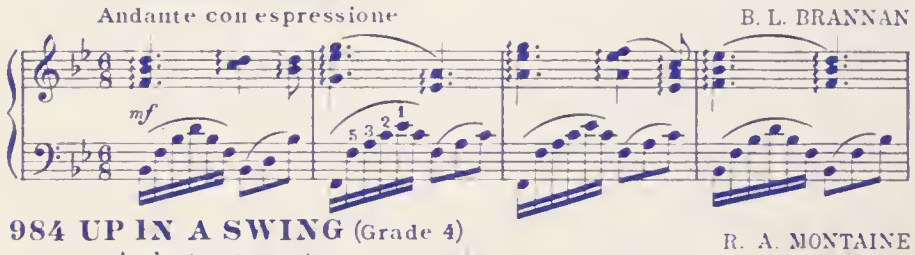

984 UP IN A SWING (Grade 4) — R. A. MONTAINE

Andante con moto

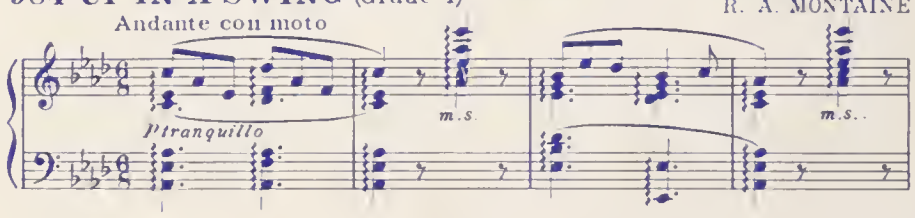

2759 A VENETIAN REVERIE — FREDERICK HALL ★

Andante con moto

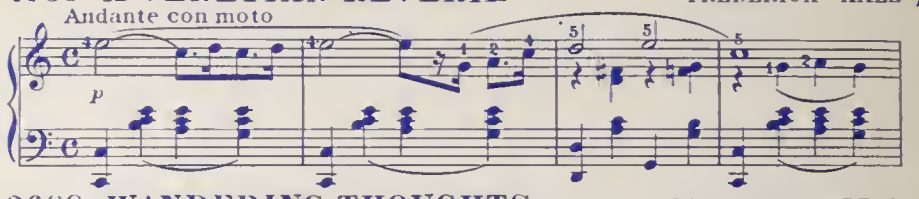

2688 WANDERING THOUGHTS — ELIZABETH FREAL

Moderato

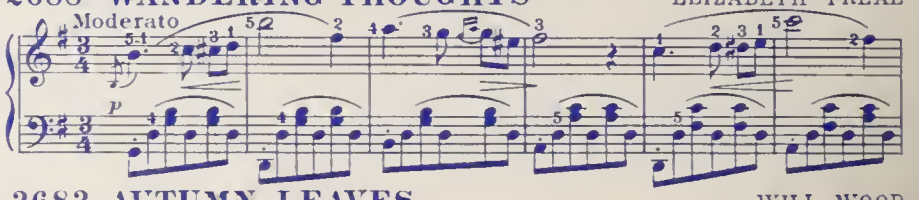

2682 AUTUMN LEAVES — WILL WOOD

Andantino

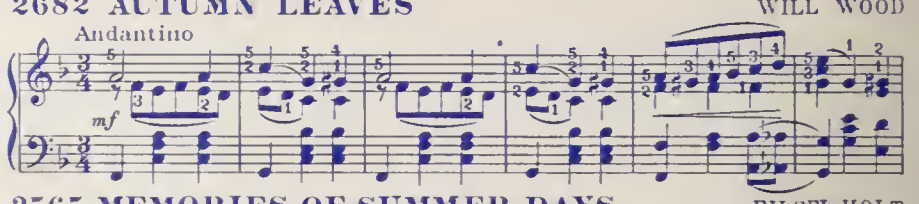

2565 MEMORIES OF SUMMER DAYS — EILSEL HOLT

Slowly

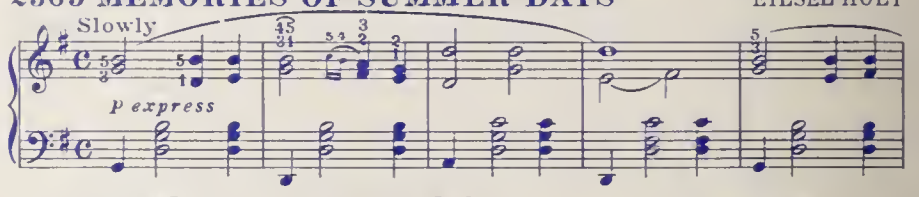

1900 SONG OF THE STARS — KENNETH KING

Andante assai

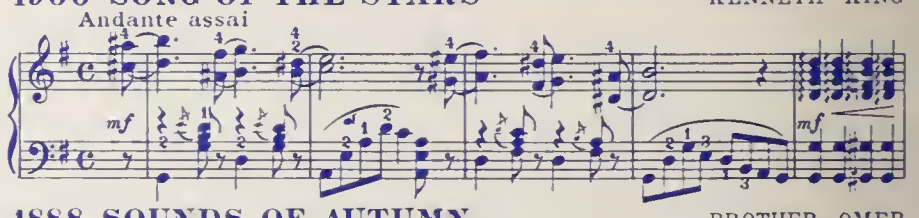

1888 SOUNDS OF AUTUMN — BROTHER OMER

Moderato con espression

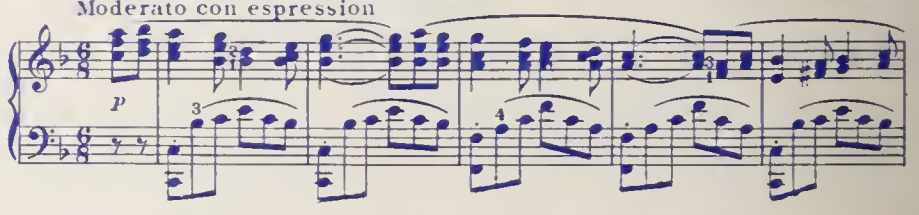

1837 DREAMS OF SPRING — VEATRICE CROCKER

Andante moderato

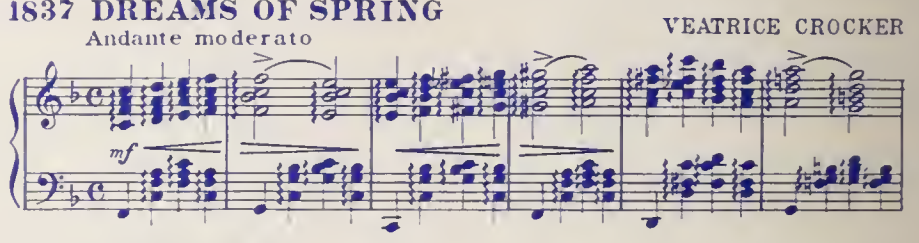

1316 REVERIE — M. GREENWALD

Andante

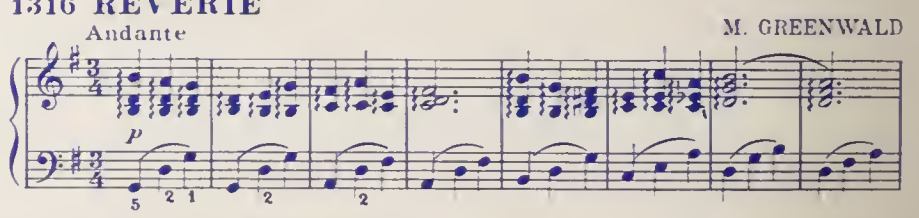

1076 STARS OF GLORY — HARRIET KENNEDY

Moderato

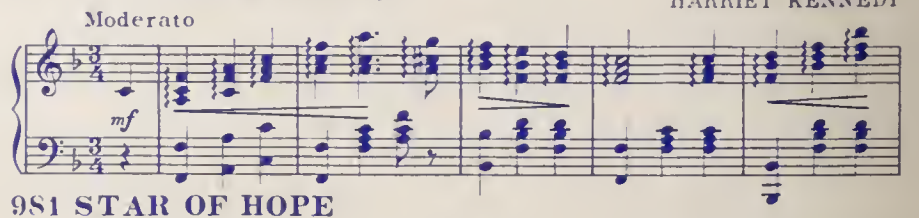

981 STAR OF HOPE — HARRIET KENNEDY

Moderato

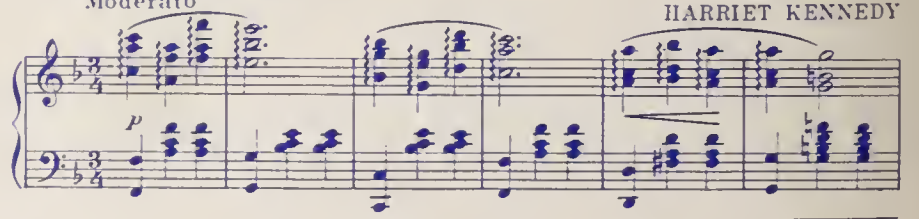

Complete copies can be procured from your Music Dealer, or direct from the Publishers

Copyrighted and Published by CENTURY MUSIC PUBLISHING COMPANY, 235 West 40th St., New York, N.Y.
*NUMBERS MARKED ARE NOT FOR SALE IN BRITISH EMPIRE OR EUROPEAN COUNTRIES